GATCOMB'S

SERIES NO. 1.

BANJO FOLIO.

Boulanger's March, (Patrol,)	*Lansing.*	25
Passing Shadows Schott.	*Shattuck.*	25
Mystic Schottische,	*Shattuck.*	25
Hanover Jig,	*Lansing.*	
South Shore March,	*John Davis.*	25
British Patrol Duett,	*Lansing.*	25
Sylph Schottische Duett,	*Shattuck.*	25
Bing Bang Galop,	*Parker.*	25
Queen City Clog,	*Connolly.*	25
Amrita Club Mazurka,		
Glass in Hand Polka,	*Lansing.*	25
Empress Waltz,	*Ike Brown.*	25
Hippodrome Galop,		
In the Front Rank,	*Porter.*	25
Polka Mazurka,	*D. Brayton.*	25
Meteor Galop,	*McGrath.*	25
Moss Rose Waltz, BANJO & PIANO.	*T. A. Simpson.*	25
Norfolk Jig,	*Parker.*	25
Parker's Old Time Jig,		
America Quickstep,	*Shattuck.*	25
Kingston Reel,	*Connolly.*	25
Highland Clog,		
Crystal Clog,	*McGrath.*	25
Poo-licky Jig,	*Parker.*	25
Ethiopia Clog,		
L. B. G. Schottische,	*Shattuck.*	10
Helene Waltz,	*R. E. Brayton.*	25
Poetry of Motion Waltz, BANJO & PIANO.	*Porter.*	35
Elite Waltz, BANJO & PIANO.	*Porter.*	35
Jolly Undertaker Jig,	*Ike Brown.*	25
G. D. C. Schottische,		
Out on Parade March,	*Porter.*	25
Crescent Club Waltz,	*J. H. Batchelder.*	25
Dreamland Mazurka,	*Ike Browne.*	25
Longwood Clog,	*Keenan.*	10
March "Homeward,"	*McGrath.*	25

BOSTON, MASS.

PUBLISHED BY L. B. GATCOMB & Co., 58 WINTER ST.

Publishers of the BANJO & GUITAR GAZETTE. Subscription, 50 cts. per year.

To G. L. LANSING.

"Norfolk" Jig.

BANJO.

by JOHN H. PARKER.

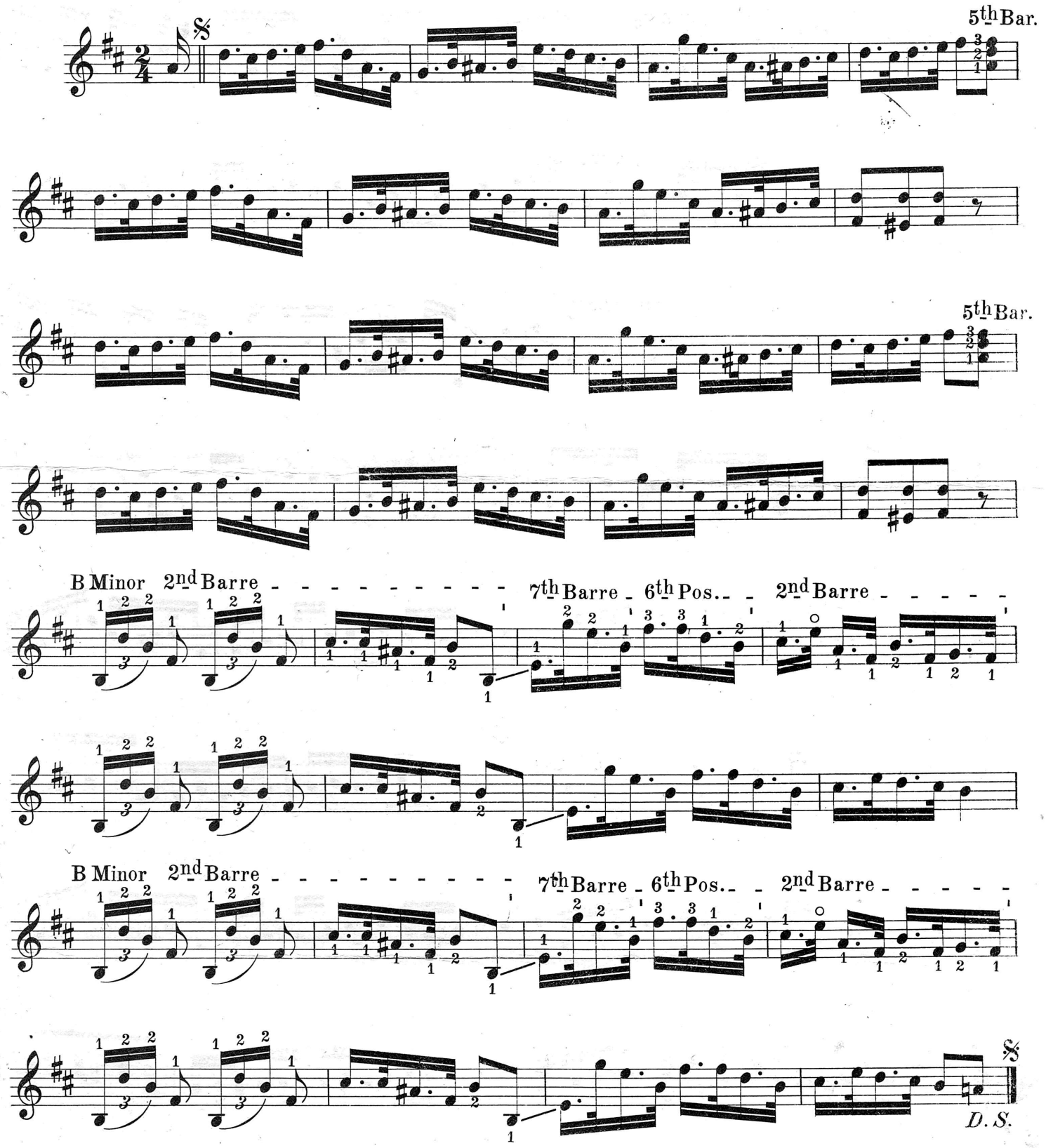

Copyright 1887 by L. B. Gatcomb & Co

"Parkers" Old Time Jig.

BANJO.

by JOHN H. PARKER.

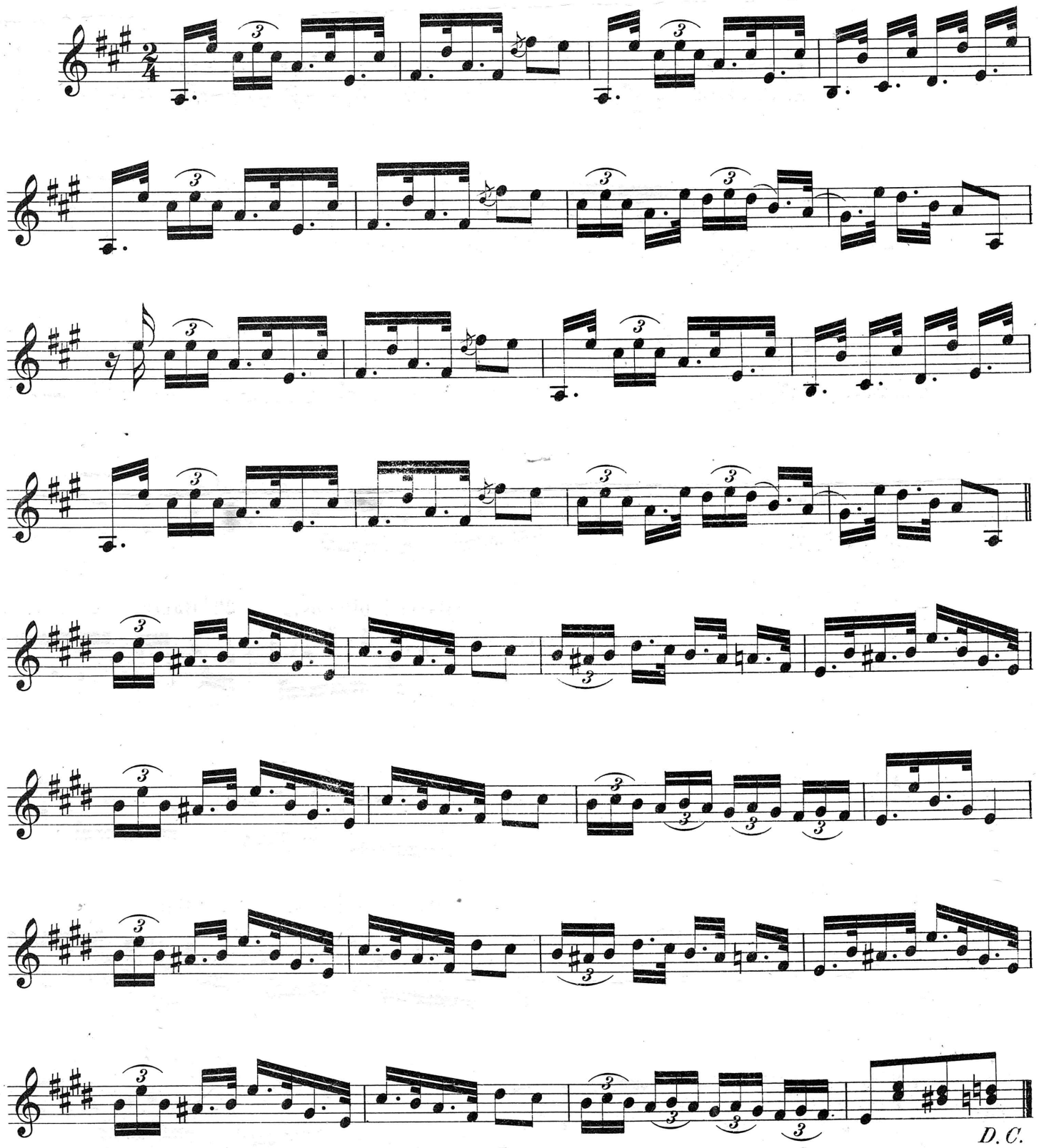

Copyright 1887 by L.B. Gatcomb & Co

GATCOMB'S LATEST PUBLICATIONS

FOR

Banjo, Mandolin and Guitar.

INSTRUMENTAL.

☞All pieces marked thus, * are arranged for two Banjos, but are complete as Solos.

BANJO MUSIC.

Ionia Waltz	*G. L. Lansing.*	.25
Student's Clog	*B. E. Shattuck.*	
The Darkie's Dream	*G. L. Lansing.*	.25
*On the Mill Dam, (Galop)	*A. A. Babb.*	.35
Elsie Schottische	*A. D. Grover.*	.25
Mystic Schottische / Hanover Jig	*G. L. Lansing.*	.25
Out on Parade March	*C. G. Porter.*	.25
Beacon Polka / Ashley Clog	*B. E. Shattuck.*	.25
Crystal Wave Waltz	*A. A. Babb.*	.25
" " " Banjo and piano " "		.50
*Whirlwind Galop	*Grover.*	.25
Norfolk Jig / Parker's Old Time Jig	*J. H. Parker.*	.25
Queen City Clog / Amrita Club Mazurka	*W. J. Connolly.*	.25
*South Shore March	*John Davis.*	.25
*British Patrol,	*Lansing.*	.25
*"In The Springtime," Song and Dance	*Babb.*	.25
The Purling Brook, Waltz	*Shattuck.*	.25
America Quickstep	*Shattuck.*	.25
*Mayflower Schottische	*Grover.*	.25
Longwood Clog	*G. L. Keenan.*	.10
Jeanette Polka / *Little Gem Schottische	*Babb.*	.25
*Shattuck's Favorite Clog	*Grover.*	.25
Longwood Waltzes	*Lansing.*	.25
" " Banjo and Piano	*Lansing.*	.50
*Bing Bang Galop	*J. H. Parker.*	.25
*Passing Shadows, Schottische	*Shattuck.*	.25
*Old Folks at Home, Varied	*Lansing.*	.35
*Sylph Schottische,	*Shattuck.*	.25
Glass in Hand Polka	*Lansing.*	.25
*Pearl Schottische	*Grover.*	.25
*Spring Blossoms, Schottische	*Lansing.*	.25
Poolicky Jig / Carroll's Favorite Reel	*J. H. Parker.*	.25
*The Darkie's Patrol,	*Lansing.*	.40
" " 2 Banjos & Guitar	*Lansing.*	.60
In The Front Rank March	*C. G. Porter.*	.25
*Gen. Boulanger's March, (Patrol)	*Lansing.*	.25
*Harvard Clog Hornpipe,	*Shattuck.*	.25
*Fascination Clog	*Grover.*	.25
*Monarch Reel	*Shattuck.*	.25
*"Our Club" Galop	*Grover.*	.35
Kingston Reel / Highland Clog	*W. J. Connolly.*	.25
L. B. G. Schottische	*Shattuck.*	.10
*Paragon Waltz	*Grover.*	.25
*Harold Polka	*Grover.*	.25
*A Southern Zephyr	*Shattuck.*	.25
*Sunshine Polka	*Grover.*	.25
*Recreation Gavotte	*Grover.*	.35
*Visions of Love Waltz	*Lansing.*	.35
" " " Banjo & Piano	*Lansing.*	.60
*On the Go, Polka	*Lansing.*	.25
Invincible Guard March, Solo	*Shattuck.*	.25
" " " Two Banjos	"	.35
" " " Banjo & Guitar	"	.40
" " " 2 Banjos & Guitar	"	.50
" " " Banjo and Piano	"	.50
" " " Piano part separate		.25
Louie Schottische	*By Myra Marie Cobb.*	.25
Puritan Jig, Banjeaurine & Piano	" "	.35
Puritan Jig	" "	.25
*Carrie Polka	" "	.25
" " Banjeaurine & Piano	" "	.35
*Williams Schottische	" "	.25
" " Banjo & Piano	" "	.35
*Monbar Polka	" "	.25
*Ideen Waltz	" "	.25
Bugle Call, March	" "	.25
Minnie's Polka Mazuka	*Wm. Sullivan.*	.10
Bessie Polka	*M. D. Silverman.*	.10
Elite Waltz, Banjo & Piano,	*C. G. Porter.*	.35
Poetry of Motion Waltz, B. & P.	" "	.35
*Crystal Clog	*F. T. McGrath.*	.25
The Jolly Undertaker, (Humorous Jig) / The G. D. C. Schott.	*Ike Brown.*	.25
Empress Waltz / Hippodrome Galop	*Ike Brown.*	.25
*Helene Waltz	*R. E. Brayton.*	.25
*Meteor Galop	*F. T. McGrath.*	.25
*Coon Quartette	*A. A. Babb.*	.25
*City Guard March	*A. A. Babb.*	.25
Polka Mazurka	*D. Brayton.*	.25

BANJO SONGS.

I Know that She is Mine, Song & Dance	*Porter.*	.25
No Funny Business There, Comic Song	"	.25
Mrs. Didemus' Party, Comic Song	*G. H. Coes.*	.35

Monarch Banjo Method, - - .50

By G. L. Lansing.

MANDOLIN MUSIC,

With Guitar Accompaniment.

Ideal March	*H. W. Harris.*	.25
Gen. Boulanger's March	" "	.25
Elole, Solo	" "	.10

GUITAR MUSIC.

March of the Druids, Duett	*H. W. Harris.*	.25
Spanish Mazurka	" "	.25
Minuet from Don Juan / Sechnsuchts Waltz	" "	.25
Etude No. 1	" "	.10
The Dream	*W. P. Chambers.*	.25
Twilight Meditation	*W. P. Chambers.*	.10
The Happy Peasant / Russian Hymn / America	*H. W. Harris.*	.25
Gulielma Waltz	*Alfred Chenet.*	.25
The Merry Makers, Lanciers	" "	.25
Silver Strings, Fantasie	" "	.25

Also Publishers of "Gatcomb's Banjo and Guitar Gazette."

50 Cents per Year. Specimen Copy Free.

PUBLISHED BY

L. B. GATCOMB & CO.,

Banjo Makers, Publishers and Teachers,

58 Winter Street, Boston, Mass.